

T205, R11E RR R/W
TRACT OR SURVEY NO. FOREST

SURVEY DIAGRAM

LEGEND

○ = Corner having information on form 7100-52 in this file.

FILING INSTRUCTIONS

Draft tract diagram in space at left.
File 7100-52 card record in numerical sequence behind tract file guide as the data are obtained and recorded. Show by above symbol, on the tract diagram those corners having data in this file.

USDA-FOREST SERVICE

Index

File No. NONE

CORNER RECORD (SEARCH)

(Ref. FSM 7.151.4)

Tract or Survey No. _____

Cor. RR **RR-17**
No. R/W

T. 20 S. R. 11

E. R.D. FT. ROCK County DESCHUTES

Cor. of SEC. _____

Merid. WILLAMETTE

N.F. DESCHUTES State OREGON

Cor. of SEC. _____

CORNER DIAGRAM PER LEGEND

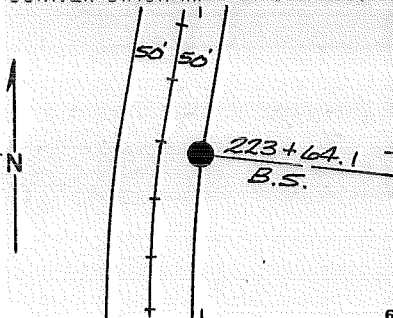

DESCRIBE CORNER MONUMENT FOUND

NONE

DESCRIBE BEARING TREES OR OTHER OFFICIAL ACCESSORIES FOUND

NONE

PHOTO IDENTIFICATION DATA

Photo No. _____

Filed At. _____

Object Ident. _____

Ident. By _____

Signature _____

DESCRIBE CORNER LOCATION RELATIVE TO NEAR-BY FEATURES, ALSO HOW TO REACH CORNER

LOCATED ON EASTERLY R.O.W. OF THE BURLINGTON - NORTHERN R.R. TRACKS

Corner Legend:

Searched for/Not Found

Evidence Found/Accepted

Permanent Monument

Signature R.H. BRAUE

Title PLS

Division 930

Headquarters _____

Date 12/79 D-7100-52 (3/79)

CORNER RECORD (PERPETUATION)

MONUMENT. DESCRIBE NEW MONUMENT SET, OR WORK DONE TO PRESERVE EXISTING MONUMENT

~~SET 2" X 30" ALUMINUM PIPE & CAP~~
SET 2 1/2" IRON PIPE & BRASS CAP

MONUMENT SET/IED

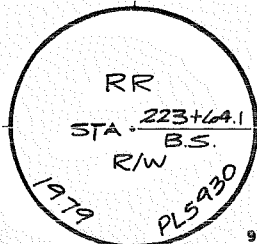

ACCESSORIES. DESCRIBE NEW BT'S WITNESS OBJECTS ETC. ESTABLISHED, OR WORK DONE TO PRESERVE EXISTING EVIDENCE

NONE See plat # 000174

Work Done By RH GRAUE Title SURVEYOR Date 12/79 State Registration No. PLS 930
or Agency
PLAT PREPARED OR
Certified Cor. Record Prepared ? Yes No Filed At: Co. SURVEYOR'S OFFICE Date

REMARKS

Index File No. NONE
 T. 20 S. R. 11 E. R.D. FT. ROCK
 Merid. WILLAMETTE N.F. DESCHUTES State OREGON

CORNER RECORD (SEARCH)
 (Ref. FSM 7.151.4)

Tract or Survey No. _____

R.R. RR
 Cor. No. R/W -18
 Cor. of SEC. _____
 Cor. of SEC. _____

CORNER DIAGRAM PER LEGEND

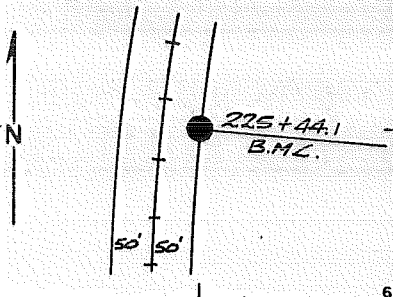

DESCRIBE CORNER MONUMENT FOUND

NONE

DESCRIBE BEARING TREES OR OTHER OFFICIAL ACCESSORIES FOUND

NONE

DESCRIBE CORNER LOCATION RELATIVE TO NEAR-BY FEATURES, ALSO HOW TO REACH CORNER

LOCATED ON EASTERLY RIGHT-OF-WAY OF THE BURLINGTON-NORTHERN RAILROAD TRACKS

PHOTO IDENTIFICATION DATA

Photo No. _____
 Filed At. _____
 Object Ident. _____
 Ident. By _____
Signature

Corner Legend:

- Searched for/Not Found
- Evidence Found/Accept
- Permanent Monument

Signature R.H. BEALE

Title PLS Division 930 Headquarters _____ Date 12/790-7100-52 (3/79)

CORNER RECORD (PERPETUATION)

MONUMENT DESCRIBE NEW MONUMENT SET, OR WORK DONE TO PRESERVE EXISTING MONUMENT

SET 2 1/2" IRON PIPE & BRASS CAP

~~SET 2" X 30" ALUMINUM PIPE & CAP~~

MONUMENT SAVED

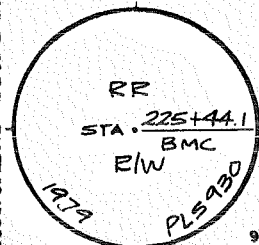

ACCESSORIES DESCRIBE NEW BT'S WITNESS OBJECTS ETC. ESTABLISHED, OR WORK DONE TO PRESERVE EXISTING EVIDENCE

NONE

See plat # 000174

10

Work Done By R.H. GRAUE

Title SURVEYOR

Date 12/79

State Registration No. or Agency

PLS 930

PLAT PREPARED OR
Certified Cor. Record Prepared Yes

No Filed At:

Co. SURVEYOR'S OFFICE Date

11

REMARKS

12

Index File No. NONE T. 19 S., R. 11 E., W.M.

Tract or Surv No. R.R. R/W Cor.

13

CE

Index File No. NONE
 T. 20 S. R. 11 E. R. D. FT. ROCK
 Merid. WILLAMETTE N. F. DESCHUTES

CORNER RECORD (SEARCH)
 (Ref. FSM 7.151.4)

Tract or Survey No. DESCHUTES

Cor. R.R. No. R/R
 COR. of SEC.
 COR. of SEC.

CORNER DIAGRAM PER LEGEND

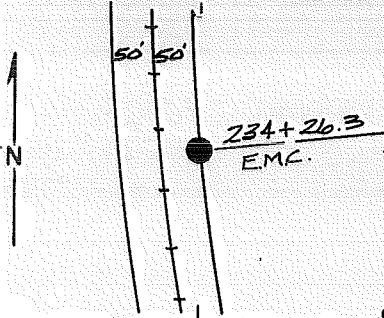

DESCRIBE CORNER MONUMENT FOUND

NONE

DESCRIBE BEARING TREES OR OTHER OFFICIAL ACCESSORIES FOUND

NONE

PHOTO IDENTIFICATION DATA

Photo No. _____
 Filed At. _____
 Object Ident. _____
 Ident. By _____
Signature

DESCRIBE CORNER LOCATION RELATIVE TO NEAR-BY FEATURES, ALSO HOW TO REACH CORNER

LOCATED ON EASTERLY RIGHT-OF-WAY OF THE BURLINGTON-NORTHERN RAILROAD TRACKS

Corner Legend:

- Searched for/Not Found
- Evidence Found/Accept
- Permanent Monument

Signature R. H. GRAVE

Title PLS Division 930 Headquarters

Date 12/79 D-7100-52 (3/79)

CORNER RECORD (PERPETUATION)

MONUMENT DESCRIBE NEW MONUMENT SET, OR WORK DONE TO PRESERVE EXISTING MONUMENT

SET ~~2" X 30" ALUMINUM PIPE & CAP~~
2 1/2" IRON PIPE & BRASS CAP

MONUMENT SET/DATE

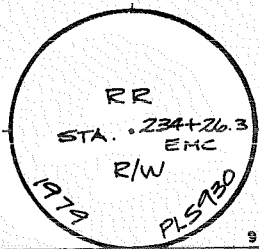

ACCESSORIES DESCRIBE NEW BT'S WITNESS OBJECTS ETC. ESTABLISHED, OR WORK DONE TO PRESERVE EXISTING EVIDENCE

NONE

See plat # 000174

Work Done By R.H. GRAUE Title SURVEYOR Date 12/79 State Registration No. PLS 930
or Agency

PLAT PREPARED OR
Certified Cor. Record Prepared Yes No Filed At Co. SURVEYOR'S OFFICE Date

REMARKS

Index File No. NONE

T. 19 S., R. 11 E., W.M.

Tract or Surv No. R.R. R/W

Cor.

12
13

Index
File No. NONE

CORNER RECORD (SEARCH)
(Ref. FSM 7.151.4)

Tract or
Survey No. _____

Cor. R.R.
No. R/W RR-20

20 S. R. 11 E. R.D.
Merid. WILLAMETTE

FT. ROCK County
N.F. DESCHUTES State

DESCHUTES
OREGON

COR. of SEC.
COR. of SEC.

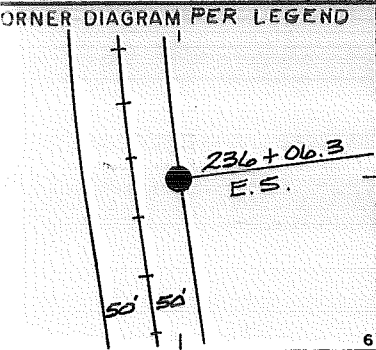

DESCRIBE CORNER MONUMENT FOUND

NONE

2

PHOTO IDENTIFICATION DATA

Photo No. _____

Taken At _____

Object Ident. _____

Ident. By _____

Signature 7

DESCRIBE BEARING TREES OR OTHER OFFICIAL ACCESSORIES FOUND

NONE

3

Corner Legend:

Searched for/Not Found

Evidence Found/Accepted

Permanent Monument

DESCRIBE CORNER LOCATION RELATIVE TO NEAR-BY FEATURES, ALSO HOW TO REACH CORNER

LOCATED ON EASTERLY RIGHT-OF-WAY OF THE BURLINGTON-NORTHERN RAILROAD TRACKS

1

Signature R.H. BRANE

Title PLS Division 930 Headquarters _____

Date 12/79 D-7100-52 (3/79)
5

CORNER RECORD (PERPETUATION)

MONUMENT DESCRIBE NEW MONUMENT SET, OR WORK DONE TO PRESERVE EXISTING MONUMENT

SET ~~2" X 30" ALUMINUM PIPE & CAP~~
2 1/2" IRON PIPE & BRASS CAP

MONUMENT SET/STAMPED

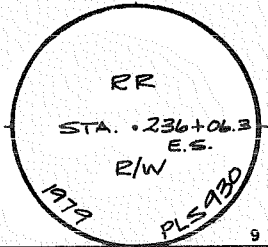

ACCESSORIES DESCRIBE NEW BT'S WITNESS OBJECTS ETC. ESTABLISHED, OR WORK DONE TO PRESERVE EXISTING EVIDENCE

NONE

See plat # 000174

Work Done By R.H. GRAUE

Title SURVEYOR

Date 12/79

State Registration No. PLS 930
or Agency

PLAT PREPARED OR

Certified Cor Record Prepared ? Yes

No

Filed At:

Co. SURVEYOR'S OFFICE Date

REMARKS

Index File No. NONE T. 19 S., R. 11 E., W.M.

Tract or Surv. No. R.R. R/W

Cor.

MONUMENT SET/STAMPED

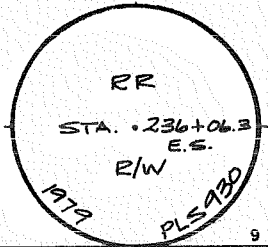

Work Done By R.H. GRAUE

Title SURVEYOR

Date 12/79

State Registration No. PLS 930
or Agency

PLAT PREPARED OR

Certified Cor Record Prepared ? Yes

No

Filed At:

Co. SURVEYOR'S OFFICE Date

REMARKS

Index File No. NONE T. 19 S., R. 11 E., W.M.

Tract or Surv. No. R.R. R/W

Cor.

USDA-FOREST SERVICE

Index
File No. NONE

T. 20 S. R. 11 E. R.D. FT. ROCK

Merid. WILLAMETTE

CORNER RECORD (SEARCH)

(Ref. FSM 7.151.4)

Tract or
Survey No. DESCHUTES

Cor. R.R. RR-21
No. R/W

County DESCHUTES

Cor. of SEC.

N.F. DESCHUTES State OREGON

Cor. of SEC.

CORNER DIAGRAM PER LEGEND

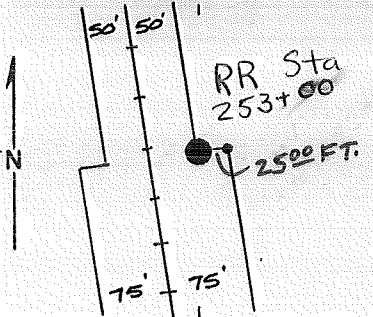

DESCRIBE CORNER MONUMENT FOUND

NONE

2

DESCRIBE BEARING TREES OR OTHER OFFICIAL ACCESSORIES FOUND

NONE

3

PHOTO IDENTIFICATION DATA

Photo No. _____

Filed At. _____

Object Ident. _____

Ident. By _____

Signature _____

DESCRIBE CORNER LOCATION RELATIVE TO NEAR-BY FEATURES, ALSO HOW TO REACH CORNER

LOCATED ON THE EASTERLY RIGHT-OF-WAY OF THE
BURLINGTON-NORTHERN RAILROAD TRACKS

4

Corner Legend:

Searched for/Not Found

Evidence Found/Accept.

Permanent Monument

Signature R.H. BRAUE

Title PLS Division 930 Headquarters

Date 1/80 D-7100-52 (3/79)

CORNER RECORD (PERPETUATION)

MONUMENT DESCRIBE NEW MONUMENT SET, OR WORK DONE TO PRESERVE EXISTING MONUMENT

SET 2" X 30" ALUMINUM PIPE AND CAP

MONUMENT SET

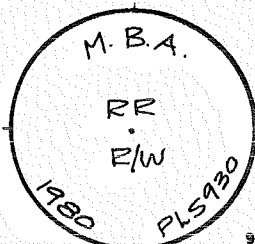

ACCESSORIES DESCRIBE NEW BT'S WITNESS OBJECTS ETC. ESTABLISHED, OR WORK DONE TO PRESERVE EXISTING EVIDENCE

NONE

See plat # 000174

Work Done By R.H. GRAUE Title SURVEYOR Date 1/80 State Registration No. PLS 930
or Agency
PLAT PREPARED OR Certified Cor. Record Prepared? Yes No Filed At: Co. SURVEYOR'S OFFICE Date

REMARKS

Index File No NONE T. 20 S., R11 E., W.M. Tract or Surv No. R.R. R/W Cor.

Index File No. NONE

CORNER RECORD (SEARCH)

(Ref. FSM 7.151.4)

Tract or Survey No. _____

Cor. No. R.R. R/W RR 22

T. 20 S. R. 11 E.

R.D. FT. ROCK

County DESCHUTES

Cor. of SEC. _____

Merid. WILLAMETTE

N.F. DESCHUTES

State OREGON

Cor. of SEC. _____

CORNER DIAGRAM PER LEGEND

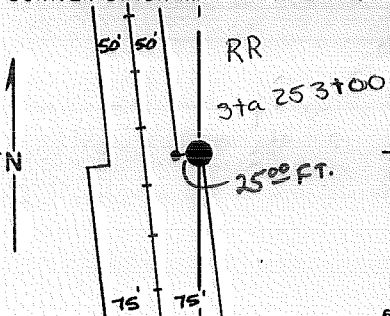

DESCRIBE CORNER MONUMENT FOUND

NONE

2

DESCRIBE BEARING TREES OR OTHER OFFICIAL ACCESSORIES FOUND

NONE

3

PHOTO IDENTIFICATION DATA

Photo No. _____
 Filed At. _____
 Object Ident. _____
 Ident. By _____

Signature _____ 7

DESCRIBE CORNER LOCATION RELATIVE TO NEAR-BY FEATURES, ALSO HOW TO REACH CORNER

LOCATED ON EASTERLY RIGHT-OF-WAY OF THE BURLINGTON-NORTHERN RAILROAD TRACKS

1

- Corner Legend:
- Searched for/Not Found
 - Evidence Found/Accept.
 - Permanent Monument

Signature R.H. GRAVE

Title PLS

Division 930

Headquarters

Date 1/80 D-7100-52 (3/79)

5

CORNER RECORD (PERPETUATION)

MONUMENT DESCRIBE NEW MONUMENT SET, OR WORK DONE TO PRESERVE EXISTING MONUMENT

SET 2" X 30" ALUMINUM PIPE AND CAP

MONUMENT STARTED

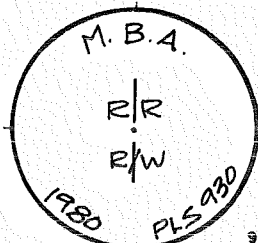

ACCESSORIES DESCRIBE NEW BT'S WITNESS OBJECTS ETC. ESTABLISHED, OR WORK DONE TO PRESERVE EXISTING EVIDENCE

NONE

See plat # 000174

Work Done By R.H. GRAUE Title SURVEYOR Date 1/80 State Registration No. PLS 930
or Agency
PLAT PREPARED OR
Certified Cor. Record Prepared Yes No Filed At: Co. SURVEYOR'S OFFICE Date

REMARKS

Index File No. NONE T.20 S., R. 11 E., W.M. Tract or Surv. No. R.R. R/W Cor.

INDEX SERVICE

Index File No. NONE

CORNER RECORD (SEARCH)
(Ref. FSM 7.151.4)

Tract or Survey No. _____

R.R. RR-23
Cor. R/W _____
No. _____

T. 20 S. R. 11
Merid. WILLAMETTE

E. R.D. FT. ROCK County DESCHUTES
N.F. DESCHUTES State OREGON

COR. of SEC. _____
COR. of SEC. _____

CORNER DIAGRAM PER LEGEND

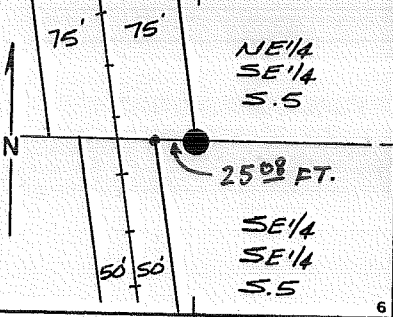

DESCRIBE CORNER MONUMENT FOUND

NONE

DESCRIBE BEARING TREES OR OTHER OFFICIAL ACCESSORIES FOUND

NONE

PHOTO IDENTIFICATION DATA

Photo No. _____
Filed At _____
Object Ident. _____
Ident. By _____
Signature

DESCRIBE CORNER LOCATION RELATIVE TO NEAR-BY FEATURES, ALSO HOW TO REACH CORNER

LOCATED ON THE EASTERLY RIGHT-OF-WAY OF THE BURLINGTON NORTHERN RAILROAD TRACKS INTERSECTING THE LINE BETWEEN THE NE 1/4 SE 1/4 AND THE SE 1/4 SE 1/4 OF SECTION 5

Corner Legend:

- Searched for/Not Found
- Evidence Found/Accept
- Permanent Monument

Signature R.H. GRAVE

Title PLS Division 930 Headquarters

Date 12/79 0-7100-52 (3/79)

CORNER RECORD (PERPETUATION)

MONUMENT DESCRIBE NEW MONUMENT SET, OR WORK DONE TO PRESERVE EXISTING MONUMENT

SET 2" X 30" ALUMINUM PIPE AND CAP

MONUMENT SET

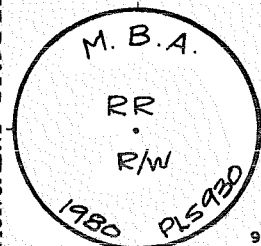

ACCESSORIES DESCRIBE NEW B.T.'s WITNESS OBJECTS ETC. ESTABLISHED, OR WORK DONE TO PRESERVE EXISTING EVIDENCE

NONE

See plat # 000174

Work Done By R.H. GRAUE

Title SURVEYOR

Date 12/79

State Registration No. PLS 930
or Agency

PLAT PREPARED OR
Certified Cor. Record Prepared? Yes

No Filed At:

Co. SURVEYOR'S OFFICE Date

REMARKS

Index File No. NONE T. 20 S., R. 11 E., W.M.

Tract or Surv. No. R.R. R/W

Cor.

USDA-FOREST SERVICE

Index NONE

File No. _____

T. 20 S. R. 11 E.

Merid. WILLAMETTE

CORNER RECORD (SEARCH)

(Ref. FSM 7.151.4)

R.D. FT. ROCK County _____

N.F. DESCHUTES State OREGON

Tract or _____

Survey No. _____

Cor. R.R.

No. R/W

Cor. of SEC. _____

Cor. of SEC. _____

RR-24

CORNER DIAGRAM PER LEGEND

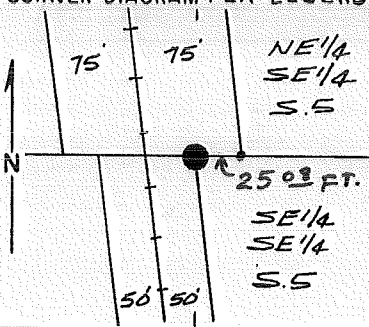

DESCRIBE CORNER MONUMENT FOUND

NONE

DESCRIBE BEARING TREES OR OTHER OFFICIAL ACCESSORIES FOUND

NONE

PHOTO IDENTIFICATION DATA

Photo No. _____

Filed At. _____

Object Ident. _____

Ident. By _____

Signature _____

DESCRIBE CORNER LOCATION RELATIVE TO NEAR-BY FEATURES, ALSO HOW TO REACH CORNER

LOCATED ON EASTERLY RIGHT-OF-WAY OF BURLINGTON NORTHERN RAILROAD TRACKS INTERSECTING THE LINE BETWEEN THE NE 1/4 SE 1/4 AND THE SE 1/4 SE 1/4 OF SECTION 5

Corner Legend:

Searched for/Not Found

Evidence Found/Accept.

Permanent Monument

Signature R.H. GRAVE

Title PLS Division 930 Headquarters M.B.A.

Date 12/78-7100-52(3/79)

CORNER RECORD (PERPETUATION)

MONUMENT DESCRIBE NEW MONUMENT SET, OR WORK DONE TO PRESERVE EXISTING MONUMENT

SET 2" X 30" ALUMINUM PIPE AND CAP

MONUMENT SET

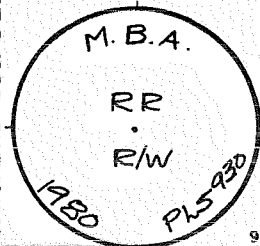

ACCESSORIES DESCRIBE NEW B's WITNESS OBJECTS ETC. ESTABLISHED, OR WORK DONE TO PRESERVE EXISTING EVIDENCE

NONE

See plat # 000174

Work Done By R.H. GRAUE Title SURVEYOR Date 12/79 State Registration No. PLS 930
or Agency
PLAT PREPARED OR
Certified Cor. Record Prepared? Yes No Filed At: Deschutes Co. SURVEYOR'S OFFICE Date

REMARKS

Index File No. NONE T-20 S, R 11 E, W.M. Tract or Surv. No R.R. R/W Cor.

CE

Index File No. NONE
T. 20 S. R. 11 E. R.D. FT. ROCK

CORNER RECORD (SEARCH)

(Ref. FSM 7.151.4)

Tract or Survey No. DESCHUTES

Cor. R. RR-25
No. R. R. MON.

Merid. WILLAMETTE

N.F. DESCHUTES

County DESCHUTES

State OREGON

COR. of SEC.

COR. of SEC.

CORNER DIAGRAM PER LEGEND

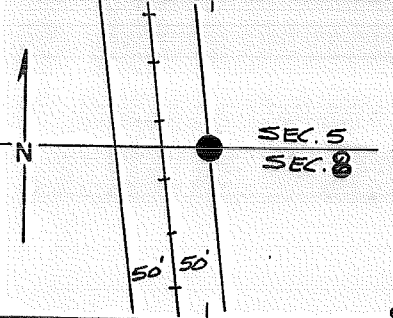

DESCRIBE CORNER MONUMENT FOUND

NONE

DESCRIBE BEARING TREES OR OTHER OFFICIAL ACCESSORIES FOUND

NONE

PHOTO IDENTIFICATION DATA

Photo No. _____
Filed At. _____
Object Ident. _____
Ident. By _____
Signature

DESCRIBE CORNER LOCATION RELATIVE TO NEAR-BY FEATURES, ALSO HOW TO REACH CORNER

LOCATED ON EAST RIGHT-OF-WAY OF BURLINGTON -
NORTHERN RAILROAD ON INTERSECTION WITH SOUTH
LINE OF SECTION 5

- Corner Legend:
- Searched for/Not Found
 - Evidence Found/Accept.
 - Permanent Monument

Signature R.H. GRAVE

Title PLS

Division 930

Headquarters

Date 12/70 7100-52 (3/79)

CORNER RECORD (PERPETUATION)

MONUMENT DESCRIBE NEW MONUMENT SET, OR WORK DONE TO PRESERVE EXISTING MONUMENT

SET 2" X 30" ALUMINUM PIPE & CAP

MONUMENT SET

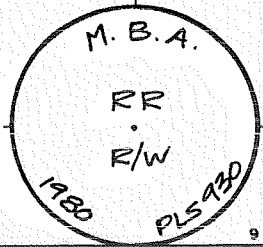

ACCESSORIES DESCRIBE NEW Bt's WITNESS OBJECTS ETC. ESTABLISHED, OR WORK DONE TO PRESERVE EXISTING EVIDENCE

NONE

See plat # 000174

Work Done By R. H. GRAUE Title SURVEYOR Date 12/79 State Registration No. PLS 930
or Agency PLS 930
PLAT PREPARED OR Certified Cor. Record Prepared? Yes No Filed At: Co. SURVEYOR'S OFFICE Date _____

REMARKS